Wellerman

Obs: Melodien i sidste vers er linje 1 spillet 2 gange - takt 1-4 gange 2
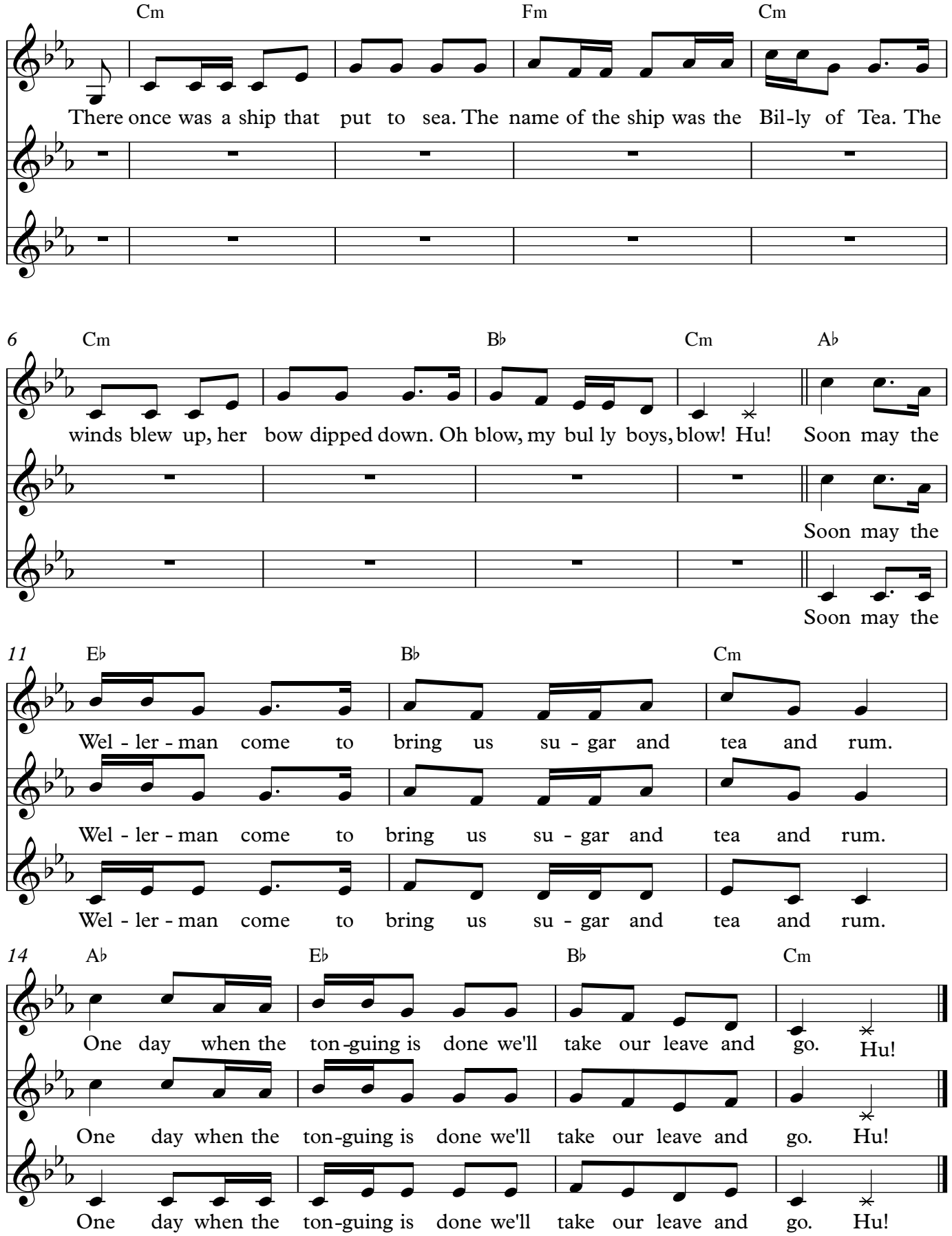
Traditionel